

Natural Hazards

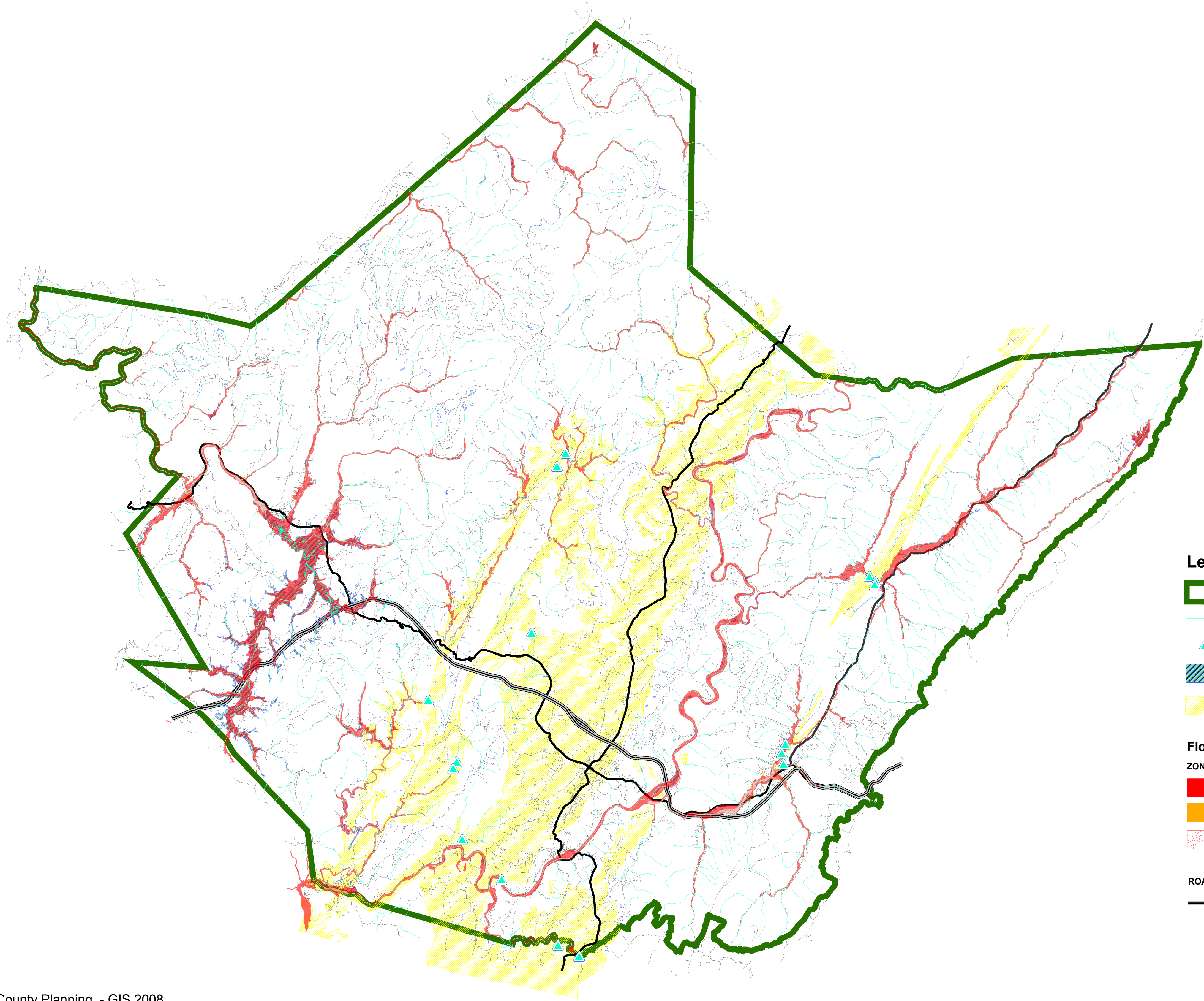

Legend

- Greenbrier County Boundary
 - Creeks & Streams & Rivers
 - Gbr_Springs
 - Wetlands
 - Karsts
- ### Floodplain
- ZONE
- A & AE 100 Year Floodzones
 - 500 Year Floodzone
 - Flood Way
- ### ROADS
- Interstate 64
 - Roads