

ONLY WORK SHOWN IN RED ASSOCIATED WITH THIS PROJECT.
 ALL OTHER STORM DRAINAGE INFORMATION SHOWN HEREIN IS FROM EXISTING CONDITIONS
 SURVEY & COURTHOUSE ANNEX PROJECT.

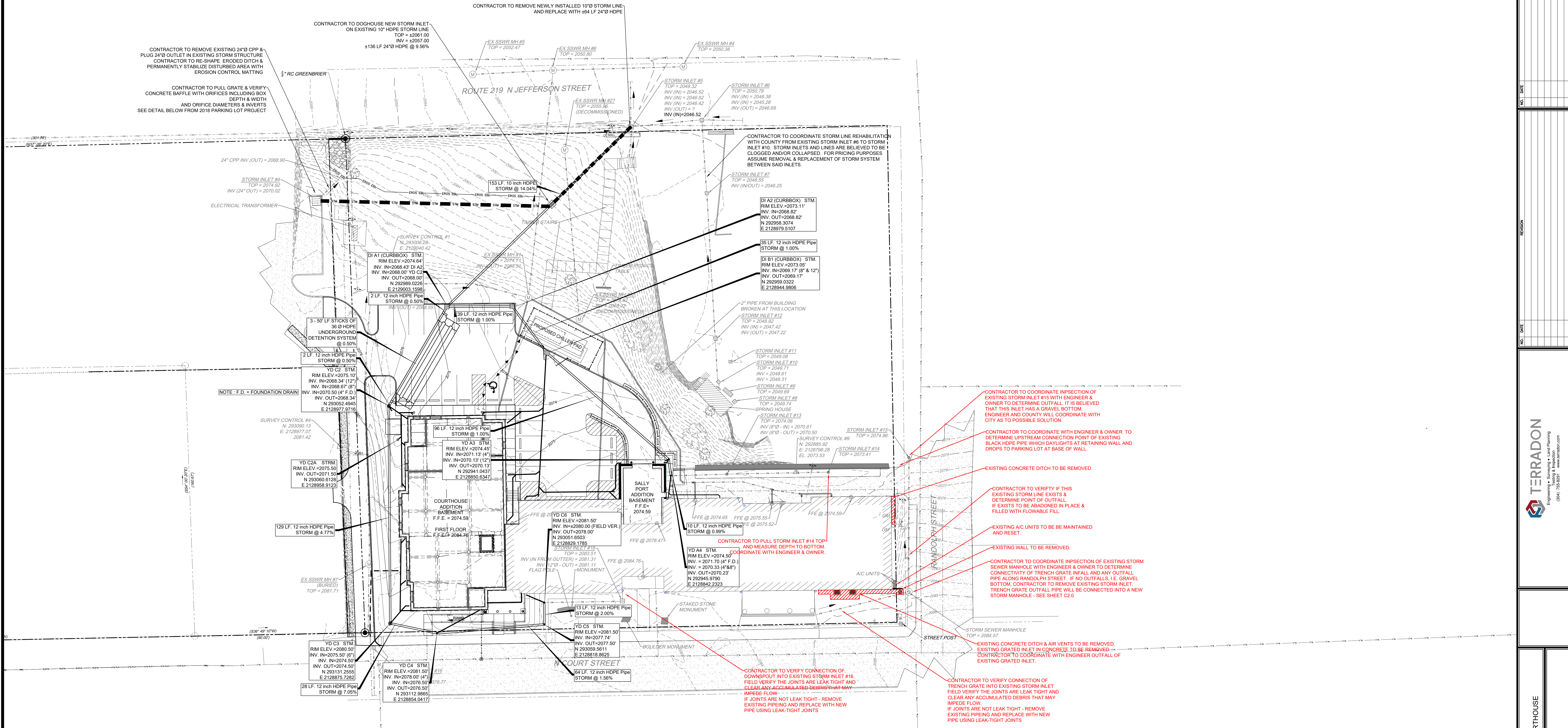

GENERAL NOTES:

- SURVEY PREPARED BY TERRADON CORP., 1687 NORTH JEFFERSON STREET, LEWISBURG, WV 24801 PHONE: 304-645-4656 CONTACT: PHIL REED
- THE CONTRACTOR IS SPECIFICALLY CAUTIONED THAT THE LOCATION AND/OR ELEVATIONS OF EXISTING SUBSURFACE UTILITIES AS SHOWN ON THESE PLANS ARE BASED ON INFORMATION OBTAINED FROM VARIOUS SOURCES. THIS INFORMATION IS NOT TO BE RELIED ON AS EXACT OR COMPLETE. IT SHALL BE THE RESPONSIBILITY OF THE CONTRACTOR TO VERIFY THE LOCATION OF ALL EXISTING UTILITIES. ANY CONFLICTS WITH INFORMATION SHOWN ON THESE PLANS SHALL BE BROUGHT TO THE ATTENTION OF THE OWNER AND THE ENGINEER IMMEDIATELY.
- ALL DIMENSIONS ARE TO FACE OF CURB OR TO FINISHED FACE OF PAVEMENT UNLESS NOTED OTHERWISE.
- CONTRACTOR TO TAKE ALL PRECAUTIONS NECESSARY TO DRAIN SUBBASE GRADES FROM PONDING WATER, SUCH AS TEMPORARY RELIEF SWALES, TEMPORARY DRAIN OPENINGS IN CATCH BASINS, AND NECESSARY PUMPING.
- ALL RADI ON PAVEMENT CORNERS SHALL BE 2'-0" UNLESS OTHERWISE NOTED.
- RELOCATION/ABANDONMENT, AND/OR DAMAGES TO EXISTING UTILITIES ENCOUNTERED DURING CONSTRUCTION IS THE RESPONSIBILITY OF THE CONTRACTOR AND ALL ASSOCIATED COSTS SHALL BE PAID FOR BY THE CONTRACTOR.
- NEW CONCRETE SIDEWALKS SHALL BE 4" THICK, 4500 PSI PORTLAND CEMENT CONCRETE WITH 1" DEEP (1/8" RADI) GROOVE JOINTS (C.J.) AND 1/2" EXPANSION JOINTS (E.J.) AT INTERVALS INDICATED ON THE PLAN AND ABUTTING ALL RIGID STRUCTURES. EXPANSION JOINT SPACING SHALL NOT EXCEED 30'-0".
- ALL EXISTING UTILITIES WITHIN THE LIMITS OF DISTURBANCE THAT ARE TO REMAIN SHALL BE PROTECTED AND KEPT IN SERVICE.

GENERAL UTILITY NOTES:

- ALL NEW UTILITY RUNS ARE TO BE STUBBED 5' FROM BUILDING ENTRY POINT.
- CONTRACTOR IS RESPONSIBLE FOR COORDINATION AND INSTALLATION OF SANITARY LINE CONNECTION TO EXIST. MANHOLE W/ LEWISBURG PUBLIC WORKS.
- CONTRACTOR IS RESPONSIBLE FOR COORDINATION AND INSTALLATION OF WATER LINE AND METER WITH CITY OF LEWISBURG. CONTRACTOR SHALL NOTIFY LEWISBURG PUBLIC WORKS A MIN. 48 HOURS IN ADVANCE OF WHEN WORK SHOULD BE STARTED.
- CONTRACTOR TO PROVIDE CONCRETE THRUST BLOCKING ON ALL HORIZONTAL & VERTICAL BENDS AND TEES ON WATER MAIN.
- RELOCATION/ABANDONMENT AND OR DAMAGES TO EXISTING UTILITIES ENCOUNTERED DURING CONSTRUCTION IS THE RESPONSIBILITY OF THE CONTRACTOR.
- SEE OTHER DRAWING SHEETS FOR ASSOCIATED WORK AFFILIATED WITH UTILITY WORK.
- ALL YARD DRAINS (YD) SHOWN SHALL BE 18" DIAMETER NYLOPLAST DRAIN BASINS WITH STANDARD H-20 RATED ROUND CAST IRON FRAME & GRATE OR APPROVED EQUAL.

UTILITY CONTACTS

ELECTRIC: AEP (FIRST ENERGY CORP.), CLINT DIXON, 304-647-7021 (300-7021)
 GAS: MOUNTAINEER GAS COMPANY, SHAUN CONLEY, 858-550-4427 EXT. 8602
 SANITARY: GREENBRIER PSD #1, LISA BENNETT, 304-645-8632
 WATER: CITY OF LEWISBURG, RICK JOHNSON, 304-667-9860

CONSTRUCTION SPECIFICATIONS SHALL BE IN ACCORDANCE WITH THE WEST VIRGINIA DEPARTMENT OF TRANSPORTATION DIVISION OF HIGHWAYS STANDARD SPECIFICATIONS ROADS AND BRIDGES, CURRENT EDITION.

Handwritten signature and date: 11/28/2025

CALL BEFORE YOU DIG,
 DRILL OR BLAST?
 WEST VIRGINIA LAW REQUIRES 48 HOURS NOTICE FOR CONSTRUCTION PHASE AND 10 DAYS IN DESIGN STAGE
 MISS UTILITY OF WEST VIRGINIA, INC.
 1-800-245-4648

NORTH
 GRAPHIC SCALE
 1" = 20' FEET

TERRADON
 Engineering & Construction Planning
 1001 758-8011 www.terradon.com

DEMOLITION PLAN
 PROPOSED FOUNDATION DRAIN ALONG FRONT OF COURTHOUSE
 GREENBRIER COUNTY COMMISSION
 LEWISBURG, WEST VIRGINIA

Project No: 2002-0295-002
 Drawn: TERRADON
 Checked: KSM
 Scale: 1" = 20'
 Date: 11/28/2025
 Job No: 0295-002

C1